

Holmesfield Parish Council Newsletter No.520 – October 2021

HOLMESFIELD
CRICKET CLUB
EST. 1905



St Luke's
Sheffield's Hospice

Date: Sept 21

Pay: St Luke's
Three thousand & Ninty one Pounds

£ 3,091

For and on behalf of:
The Severn Hospice
memorial Cricket Club

Registered charity No: 254402 01275 5022 0123456789 www.stlukeshospice.org.uk

PARISH COUNCILLORS

Barry Wheat 0114 289 0018	(Chairman), Planning, Newsletter Holmesfield Amenity Trust
Phil Reaney 0114 289 1167	(Vice-Chairman), Road Safety, Footpaths & Bridleways, Henry Fanshawe Foundation
Carol Huckerby 0114 289 0468	NEDDC Liaison, Penny Acres School Holmesfield Relief in Need, Holmesfield Education Foundation Charities
Dr. Mark Blagden 0114 289 0243	Transport
Bernard Hoare 0114 289 0491	Playground, Village Society
Shirley Reaney 0114 289 1167	Peak Park, Dronfield Relief in Need Charity
Dr. David Ward 07850 585195	Village Hall
Wynford Rosser 0114 289 0417	Environment
Thomas Marples 0114 289 0833	Neighbourhood Watch
Liz Boswell 07758 460757	(Clerk) 8 Main Street, Blackfordby, Swadlincote. DE11 8AD holmesfieldparishcouncil@hotmail.co.uk

Village Hall Letting Officer & Caretaker:

Lucy Perry - 01246 721255 / 07752 478866
holmesfieldvillagehall@outlook.com

Tree Warden:	Nick Deniff	0114 2899359
Newsletter Editor:	Nick Wheat	0781 1446450
Newsletter Distribution:	Ken & Sandra Hunt	0114 2899257
District Councillor:	Bentley Strafford-Stephenson	07837 816523
County Councillor:	Angelique Foster	07970 741781
Member of Parliament:	Lee Rowley	020 7219 4197
Police:	Non-emergency	101
Crimestoppers:	www.crimestoppers-uk.org	0800 555111

HOLMESFIELD VILLAGE HALL HIRING RATES

Main Hall :	£14.00 per Hour
Small Hall :	£10.00 per Hour
Committee Room :	£8.50 per Hour
Kitchen :	£6.00 per Hour

A refundable bond of £20.00 is required at the time of booking to cover any breakages and damage. Parties running later than 9pm will be charged an additional £40.00 to cover clean up time. Residents living in the Parish of Holmesfield will receive a 10% discount for Private Functions.

Licensable activities such as music, dancing and particularly the sale of alcohol may require a *Temporary Event Notice* which must be applied for at the licensing section of North East Derbyshire District Council prior to the booking.

For more information and bookings please contact the Hall Letting Officer, Lucy Perry: 01246 721255 / 07752 478866
Email: holmesfieldvillagehall@outlook.com

INFORMATION ON LOCAL SERVICES

Derbyshire County Council: County Hall, Matlock. DE4 3AG

Tel: 01629 580000 – Call Derbyshire: 0845 6058058

Monday – Friday 8.00am – 8.00pm, Saturday 9.30am – 4.00pm

Education, Libraries, Rights of Way, Social Services,
Gritting, Street Lighting, Pot Holes, Trading Standards.

North East Derbyshire District Council

2013 Mill Lane, Wingerworth, Chesterfield. S42 6NG. Tel: 01246 231111

Bulk Waste, Council Tax, Dog Wardens, Energy Advice,
Environmental Health, Fly Tipping, Housing, Event Licensing,
Pest Control, Planning, Recycling and Refuse, Street Cleaning

Holmesfield Parish Council: Tel: 07758 460757

Bus Shelters, Dog Bins, Playground, Village Hall, Grit Bins.

CONTACTING DERBYSHIRE POLICE ONLINE

A team of helpful call handlers are here for the people of Derbyshire 24 hours a day, 7 days a week. The links you can use to get in touch digitally are:

Facebook: message www.facebook.com/derbyshireconstabulary

Twitter: direct message www.twitter.com/derpolcontact

Website: online forms and Live Chat by visiting www.derbyshire.police.uk



carsave

LEASING LTD

Latest Car Leasing & Van Leasing Deals.

Business Lease | Personal Lease

Electric Vehicle Leasing | Hybrid Vehicle Leasing

Contact your friendly local leasing specialists for an Instant free quote

 0114 258 2888

 sales@carsave.co.uk



www.carsave.co.uk

WELCOME TO HOLMESFIELD VILLAGE HALL

We are now OPEN as normal and excited to offer an exciting programme of classes and events for all. Holmesfield Village Hall is a clean, spacious, well ventilated community venue with ample private parking, available to hire for your events and celebrations. Email for info: holmesfieldvillagehall@outlook.com

Here is a taste of our Autumn Events:

Mondays

Art Class : Develop your creative talents. Adult art class / painting class suitable for all.
Contact Glen: 07710 600453. 10am start.

Rhythmix Dance : Inspire confidence, dance technique and performance skills. Dance and gymnastics classes for all children from pre-school to teens. Contact Jess & Hayley: 07725 908390. 4pm start.

Zumba : Latin Inspired dance/fitness class. If you love to dance, enjoy moving to great music and want to keep fit then this class is for you - feel good fitness suitable for all.
Contact Lucy: 0775 2478866 Email: zumba.dronfield@hotmail.co.uk. 7pm start.

Tuesdays

Rhythmix Dance : Inspire confidence, dance technique and performance skills. Dance and gymnastics classes for all children from pre-school to teens. Contact Jess & Hayley: 07725 908390. 4pm start.

Keep Fit : Aerobics and body conditioning exercises suitable for all.
Contact Geraldine: 07594 684676. 7.30pm start.

Wednesdays

Kilners Cakes : Creative cake decorating workshops, running on regular Wednesday evenings.
Contact Andrea for details of the next workshop: 07961 454943.

Holmesfield Gardening Association : If you are a keen gardener and looking to join a club come along to our next meeting on the first Wednesday of the month.
Contact Hilary 07748 846257. 7.30pm start.

Holmesfield Flower Arranging Club : New to flower arranging or keen to develop existing skills? Come along to our demonstrations and club workshops every third Wednesday of the month. This month – Halloween Theme! Contact 0771 8925514. 7.00pm start.

Thursdays

Rhythmix Dance : Inspire confidence, dance technique and performance skills. Dance and gymnastics classes for all children from pre-school to teens.
Contact Jess & Hayley: 07725 908390. 4pm start.

Amanda Coupland Dog Training Classes : 6 week course running Oct/Nov.
Contact: 07971 049175 or email: info@derbyshiredogservices.com

Keep Fit : Aerobics and body conditioning exercises suitable for all.
Contact Geraldine: 07594 684676. 7.30pm start.

Fridays

Helen O'Grady Drama Academy/After School Club : Drama Classes for primary/secondary.
Contact Nick or Helen: 07952 780823 Email: sheffield@helenogrady.co.uk. 4.30pm start.

Fused Glass Workshops : Artistic adult class in Fused Glass.
Contact Jan Ward for Workshop dates & information: 07751 529378

Saturdays

Little Spinners : Cricketing Skills for 2 to 8 years.
Contact Richard: 07368 339516 Email: richard@littlespinners.co.uk
9.00am to 12.00pm (various sessions)

Kilners Cakes : Creative cake decorating workshops, running on regular Saturday afternoons.
Contact Andrea for details of the next workshop: 07961 454943.

ROBERT BARNES CONSTRUCTION

Domestic and Industrial Builders

Telephone 0114 2890907
Mobile 07976 762 495
Email rhbarnesconstruc@aol.com



Got a computer?

Having Problems?

Is it running slow? Does it stop responding?
Having problems running the latest games or
applications? Broadband installation problems?

Give me a call!

I am available for home visits at any time that suits you (including evenings and weekends) to discuss how I can help sort out your computer problems. I can also suggest possible upgrades which may improve the performance of your system, or even build you a system to your specific requirements.

Phone: 0114 247 2619
Mobile: 078 1746 4703

Email:
service@timbrownplus.co.uk

Tim Brown

Building,
Installation,
Upgrading and
Troubleshooting
Computer
Systems

Over 30 years'
Professional
Experience

VILLAGE HALL CALENDAR : OCTOBER 2021

520

1st October (Fri.)	Helen O'Grady Drama Academy / After School Club Primary & secondary age - contact: sheffield@helenogrady.co.uk	Main Hall	4.30pm - 6.00pm
2nd October (Sat.)	Little Spinners : Cricketing Skills for 2 – 8year olds. For Info: richard@littlespinners.co.uk	Main Hall	9.00am - 12.00pm
	Private Booking	Main Hall	Afternoon
3rd October (Sun.)	Private Booking	Small Hall	10.00am - 12.00pm
	Private Booking	Main Hall	Afternoon
4th October (Mon.)	Glen Wright Art Class (suitable for all) - contact: 07710 600453	Main Hall	10.00am - 12.00pm
	Rhythmix Dance classes for children www.rhythmixdancestudio.com	Main Hall	4.00pm - 6.30pm
	Zumba Latin Inspired Dance/Fitness class suitable for all - contact Lucy : 0775 2478866	Main Hall	7.00pm - 8.00pm
5th October (Tues.)	Penny Acres School	Main Hall	1.30pm - 3.30pm
	Rhythmix Dance Workshop – dance classes for children www.rhythmixdancestudio.com	Main Hall	4.00pm - 6.15pm
	Holmesfield Keep Fit (suitable for all) - contact Geraldine : 07594 684676	Main Hall	7.30pm - 8.30pm
6th October (Wed.)	Holmesfield Gardening Association Meeting. Social organiser – Hilary Olsen: 07748 846257	Main Hall	7.30pm - 9.30pm
7th October (Thurs.)	Rhythmix Dance Workshop – dance classes for children www.rhythmixdancestudio.com	Main Hall	10.00am - 11.30am 4.30pm - 6.00pm
	Private Booking	Main Hall	5.00pm - 7.00pm
	Holmesfield Keep Fit (suitable for all) - contact Geraldine : 07594 684676	Main Hall	7.30pm - 8.30pm
8th October (Fri.)	Helen O'Grady Drama Academy / After School Club Primary & secondary age - contact: sheffield@helenogrady.co.uk	Main Hall	4.30pm - 6.00pm
9th October (Sat.)	Little Spinners : Cricketing Skills for 2 – 8year olds. For Info: richard@littlespinners.co.uk	Main Hall	9.00am - 11.00am
	Kilner's Cakes cake decorating workshop - contact Andrea : 07961 454943	Main Hall	Afternoon
10th October (Sun.)	Private Booking	Small Hall	10.00am - 12.00pm
11th October (Mon.)	Glen Wright Art Class (suitable for all) - contact: 07710 600453	Main Hall	10.00am - 12.00pm
	Rhythmix Dance classes for children www.rhythmixdancestudio.com	Main Hall	4.00pm - 6.30pm
	Zumba Latin Inspired Dance/Fitness class suitable for all - contact Lucy : 0775 2478866	Main Hall	7.00pm - 8.00pm
12th October (Tues.)	Penny Acres School	Main Hall	1.30pm - 3.30pm
	Rhythmix Dance Workshop – dance classes for children www.rhythmixdancestudio.com	Main Hall	4.00pm - 6.15pm
	Holmesfield Keep Fit (suitable for all) - contact Geraldine : 07594 684676	Main Hall	7.30pm - 8.30pm
13th October (Wed.)	Holmesfield Parish Council Meeting	Main Hall	From 7.30pm
	Kilner's Cakes cake decorating workshop - contact Andrea : 07961 454943	Kitchen	Afternoon
14th October (Thurs.)	Rhythmix Dance Workshop – dance classes for children www.rhythmixdancestudio.com	Main Hall	10.00am - 11.30am 4.30pm - 6.00pm
	Private Booking	Main Hall	5.00pm - 7.00pm
	Holmesfield Keep Fit (suitable for all) - contact Geraldine : 07594 684676	Main Hall	7.30pm - 8.30pm
15th October (Wed.)	Helen O'Grady Drama Academy / After School Club Primary & secondary age - contact: sheffield@helenogrady.co.uk	Main Hall	4.30pm - 6.00pm
16th October (Sat.)	Little Spinners : Cricketing Skills for 2 – 8year olds. For Info: richard@littlespinners.co.uk	Main Hall	9.00am - 12.00pm
17th October (Sun.)	Private Booking	Small Hall	10.00am - 12.00pm
18th October (Mon.)	Glen Wright Art Class (suitable for all) - contact: 07710 600453	Main Hall	10.00am - 12.00pm
	Rhythmix Dance classes for children www.rhythmixdancestudio.com	Main Hall	4.00pm - 6.30pm
	Zumba Latin Inspired Dance/Fitness class suitable for all - contact Lucy : 0775 2478866	Main Hall	7.00pm - 8.00pm
19th October (Tues.)	Penny Acres School	Main Hall	1.30pm - 3.30pm
	Rhythmix Dance Workshop – dance classes for children www.rhythmixdancestudio.com	Main Hall	4.00pm - 6.15pm
	Holmesfield Keep Fit (suitable for all) - contact Geraldine : 07594 684676	Main Hall	7.30pm - 8.30pm
20th October (Wed.)	Holmesfield Flower Club - contact: June Wright : 07932 872886	Main Hall	From 7.00pm
21st October (Thurs.)	Rhythmix Dance Workshop – dance classes for children www.rhythmixdancestudio.com	Main Hall	10.00am - 11.30am 4.30pm - 6.00pm
	Private Booking	Main Hall	5.00pm - 7.00pm
	Holmesfield Keep Fit (suitable for all) - contact Geraldine : 07594 684676	Main Hall	7.30pm - 8.30pm

WEATHERVANE

STEEL BUILDINGS LTD.
DOMESTIC & INDUSTRIAL

14 Vicarage Close, Holmesfield, Dronfield. S18 7WZ

VAT Registration Number: 916135635 UTR Number: 2791209044



Industrial Metal Cladding
Over Cladding of Asbestos and Removal
Replacing Discoloured Sky Lights
Steel Erecting and Fabrication
Stables • Barns • Equestrian Centres
Galvanised Steel Buildings • Demolition
Domestic Building and Roofing Services
UK and Europe

Contact: Ian Wilkinson

Office: 0114 289 1847 Mobile: 0795 805 4402

Email: weathervanebuild@gmail.com

www.weathervanesteelbuildings.co.uk

VILLAGE HALL CALENDAR : OCTOBER 2021

520

22nd October (Fri.)	Fused Glass Workshop – Creative Adult Class in Fused Glass - contact Jan Ward : 07751 529378	Small Hall	9.30am - 12.30pm
	Helen O'Grady Drama Academy / After School Club Primary & secondary age - contact: sheffield@helenogrady.co.uk	Main Hall	4.30pm - 6.00pm
23rd October (Sat.)	Little Spinners : Cricketing Skills for 2 – 8year olds. For Info: richard@littlespinners.co.uk	Main Hall	9.00am - 11.00pm
24th October (Sun.)	Private Booking	Small Hall	10.00am - 12.00pm
25th October (Mon.)	Zumba Latin Inspired Dance/Fitness class suitable for all - contact Lucy : 0775 2478866	Main Hall	7.00pm - 8.00pm
26th October (Tues.)	Holmesfield Keep Fit (suitable for all) - contact Geraldine : 07594 684676	Main Hall	7.30pm - 8.30pm
28th October (Thurs.)	Private Booking	Main Hall	5.00pm - 7.00pm
	Holmesfield Keep Fit (suitable for all) - contact Geraldine : 07594 684676	Main Hall	7.30pm - 8.30pm
30th October (Sat.)	Holmesfield Scouts : Big Moor Challenge	Main Hall	From 7.00am
31st October (Sun.)	Private Booking	Small Hall	10.00am - 12.00pm

POLICE REPORT TO PARISH COUNCIL

PCSO Flower was present at the meeting to report the incidents for August 2021 which are as follows: Theft: **2** (+2 from last month), drug offence: **1** (+1 from last month).

Dronfield SNT would like to make people aware of concerns regarding a recent spate of catalytic converter thefts. Enquiries are ongoing regarding these thefts but there are some crime prevention tips on our Facebook page. They are continuing to work with CREST and Penny Acres school to look at raising awareness of speeding through the village.

PARISH COUNCIL MEETING

The next meeting of the Parish Council will take place on **Wednesday 13th October** in Holmesfield Village Hall on Vicarage Close.

NOVEMBER NEWSLETTER

All copy for the November Newsletter *must* be received by 18th October to ensure inclusion in the magazine.

Holmesfield Parish Council welcomes the submission of articles pertinent to Holmesfield by residents for publication in the Parish Newsletter.

Any thoughts and opinions are those of the individual(s) and may not necessarily be shared or endorsed by Holmesfield Parish Council.

Any submissions must include full name and contact details before publication can be considered by the editor.

Please send your articles typed via email if possible. This is especially important for images you wish to include.

Please email any articles to: Holmesfield-newsletter@hotmail.com



Timber Window and Door Manufacturers

Since 1908

WINDOWS

- High performance timber
- Stormproof and traditional flush casement
- Spring balance sliding sash
- Traditional box sliding sash with cord and pulley
- Bespoke
- Pre-glazed

DOORS

- Panel, bespoke, bifold and pre-hung doors
- Frame ledge and brace



BWF Product Design of the Year Award



TOM PEARSON & SONS
LTD

Holmesfield Sawmill,
18 Main Road, Holmesfield,
Dronfield S18 7WT
T : 0114 289 9384
E : pearson@holmesfieldsawmill.co.uk



Design, Manufacture and Installation of Quality Fabricated Products in Mild Steel, Stainless Steel and Aluminium

***Units 9 & 10 Foxwood Road, Dunston Trading Estate
Chesterfield. S41 9RF***

Telephone: 01246 450619/454315

E-Mail: cenfabs@aol.com

PLANNING MATTERS

Applications Received from North East Derbyshire District Council:

21/00852/FL : Ms. K. Corker – Cowley Hall Farm, Cowley Lane, Holmesfield – Use of land for keeping horses and construction of a stable building.

NO COMMENT

21/00890/LDC : Ms. Stubbs – 57 Main Road, Holmesfield – Application for a certificate of lawful development for a proposed single storey rear extension.

NO COMMENT

NP/NED/0721/0847 : Toll Bar Cottage, Owlbar – Listed Building Consent to remove the windows from the original part of the house and replace.

NO COMMENT

Determinations made by North East Derbyshire District Council:

21/00553/FL : Mr. R. Caplan – Storth House Farm, Moorwood Lane, Owlbar – Application to vary condition 2 (Permitted Plans) pursuant of planning permission 14/00633/FL Demolition of existing farmhouse and erection of replacement dwelling.

GRANTED

WELCOME TO OUR NEW COUNCILLOR

The Parish Council is delighted to welcome Tom Marples on to the Council, bringing the contingent of Councillors back up to the full nine.

HOLMESFIELD NEIGHBOURHOOD WATCH

Thank you to Sally Ann Marples-Shaw for volunteering to be the new Neighbourhood Watch Co-ordinator.

Sally's contact details are: Tel: 07930 430044 – Email: sallyannms@icloud.com

THANK-YOU

The Parish Council wishes to convey its gratitude to Carl Leeman at Millthorpe Nursery for keeping the planter at Millthorpe looking so attractive.

Cherry Tree Farm

Cowley Lane, Holmesfield, S18 7SD



Free Range Eggs



PAY AT THE FARM GATE

Haylage & Hay



A VARIETY OF SQUARE BALE SIZES
TO SUIT ALL USERS DELIVERED AS REQUIRED.

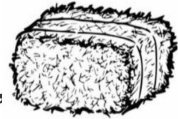

HAY AND STRAW.

AGRICULTURAL CONTRACTING

FIELD AND HEDGE RESTORATION,

RESEEDING, ROLLING, CHAIN HARROWING, HEDGECUTTING

FENCING, MUCKSPREADING, DITCH CLEANING & DRAINAGE,

SNOW CLEARANCE, ETC.

HARDCORE SUPPLIED AND LAID FOR YARDS, ROADS ETC.



Mark Timperley TEL: 0797 0912 959

www.derbyshirehaylage.co.uk



**FREE
Activities**

Armed Forces Celebration Event

*A commemoration to celebrate North East
Derbyshire District Council's Commitment to the
Armed Forces Covenant*

Sunday 3rd October 2021, 11am-3pm
at Dronfield Sports Centre, Civic Centre, Dronfield, S18 1PD
(Sports Hall and Farwater Lane Car Park)

- Highland Bagpipes
- Face painting
- Children's activities
- Military and emergency vehicles
- Armed Forces stalls
- Community stalls
- Laser Tag by Extreme Wheels, minimum age 9yrs. (Subject to weather conditions).
- Refreshments stalls



Civic Service - Everyone welcome
1.30pm - 2.30pm
St. John The Baptist Parish Church,
Church Street, Dronfield, S18 1QB

*Subject to any Government
COVID-19 guidance at the
current time.*



John Heath & Sons

Funeral Directors

An Independent Family Business For Six Generations.

Day or Night (0114) 272 22 22

Earsham Street | Ecclesall | Crookes | Stannington |
Meadowhead | Ecclesfield | Deepcar | Penistone |
Eckington | Hollinsend



Pre-paid Funeral Plan Service available
www.JohnHeath.co.uk



SELECTED
Independent
FUNERAL HOMES®

LEE ROWLEY MP



I hold regular advice surgeries offering help and support to local people.
To arrange an appointment, please email me or call **01246 439222**

Constituency Office

Eckington Business Centre, 62 Market Street,
Eckington, S21 4JH

Westminster Office

House of Commons, London SW1A 0AA

t: 01246 439222

w: lee4ned.com

e: lee.rowley.mp@parliament.uk

🐦 @Lee4NED

📘 fb.com/lee4NED

Serving the people of North East Derbyshire

DRONFIELD POLICE SAFER NEIGHBOURHOOD TEAM

Crime figures for August 2021 - 3 crimes reported

Theft: 2 (+2 from last month), Drugs: 1 (+1 from last month).
Dronfield SNT would like to make people aware of the following recent concerns.



We have been subjected to a series of catalytic converter thefts. Enquiries are ongoing in regard to these thefts but please consider there are some crime prevention tips on our Facebook page – www.facebook.com/DronfieldPoliceSNT – and we are happy to send some leaflets if required. We are continuing to work with CREST and local school to look at raising awareness of speeding through the village. This work is on going and we will update in future meetings.

Following on to the concerns of vehicles using the restricted roads, at the previous Council meeting we discussed some relevant actions required from trading standards and DCC. We also can confirm that we do have an advisory letter if required also when appropriate but would encourage the information should go to Trading Standards and Highways first.

Following on from concerns about vehicle parking, we have monitored the concerns in Millthorpe and will continue to do so as on the days we have attended, there hasn't been the issues raised at the previous meeting.

Regarding speeding in Millthorpe, we have passed the information to the speeding enforcement team, along with local officer enforcement in between other commitments from us and local police units.

***PCSO 12853 Jonathan Flower,
Dronfield SNT***

HOLMESFIELD PARISH COUNCIL WEBSITE

The Parish Council website was refreshed last year featuring a clean new look and is more compliant for people who are visually impaired.

It is a useful resource for residents to check out the Parish Council's activities and is host to a full colour version of this newsletter and an archive of back issues going back up to 3 years.

Please check it out at:

www.holmesfieldvillage.com

AIR ACCESSORIES (SHEFFIELD) LTD

"The Single Source For Pneumatics & Hydraulics"



PRIMARY DISTRIBUTORS FOR:

Emerson, Parker, SMC, Norgren, PCL, Wade, Bosch Rexroth, Metal Work, Domnick Hunter, Hydrovane, Camozzi, Spirax, Compair, Desoutter, Ross, Festo, ASCO, Joucomatic, Atlas Copco, and Origa

PNEUMATIC & HYDRAULIC CYLINDER MANUFACTURE & REFURB

Pneumatic Tie Rod & Profile Cylinders 32mm - 250mm Manufactured From Stock
Imperial (Martonair Interchange) 3" - 14" Manufactured From Stock.
Hydraulic Cylinders Produced To Pattern, Sample or Drawing - Tie Rod & Mill
All Types Of Pneumatic & Hydraulic Cylinders Repaired Often Within 24Hrs

BESPOKE & SPECIALISED

Protective Screens – COVID-19
Pneumatic Control Design & Manufacture
Special Purpose Machine Builders
Modular Guarding Systems, Walkways & Ergonomics
Rodless & Linear Slides Also Refurbished
General Machining, Slotting, Milling & Turning
Technical Design (CAD), Advice & Commissions
Safety Devices – Rod Locking Units & Failsafe Equipment
Standard & Bespoke Seal Supplies; Viton, Nitrile & Silicone Etc.

TRADE COUNTER

Extensive stocks of Cylinders, Valves, Couplings, Air Prep, Hose, Fittings
(compression, Push-in & Malleable), Air Tools, Seal Kits
Pneumatic Quality Barrel & Piston Rod.

Tel: 0114 2582086 Fax: 0114 2552836

Escafeld Works, Meersbrook Park Road, Sheffield, S8 9FN
info@airaccessories.co.uk www.airaccessories.co.uk

HOLMESFIELD VILLAGE SOCIETY

After a highly productive 'open' meeting we are delighted to report that Holmesfield Village Society has a new committee led by Helen Geary as chair with Adam Kilner as secretary, Alison Taylor as treasurer and Elaine Liversidge to look after the social media side of things.

Assisted by additional committee members, the Society is keen to commence organising fun filled fund raising events to benefit the whole village.

Please join us – we meet on Mondays in the George & Dragon at 7.30pm.

ELECTION OF DISTRICT COUNCILLOR FOR BARLOW AND HOLMESFIELD

There was a by-election on 9th September to elect a new councillor to represent Barlow and Holmesfield on North East Derbyshire District Council following the retirement of Carol Huckerby.

The deputy returning officer - Donna Jawad - confirmed the result as below:

GRIFFIN, Ross Michael (Labour Party)	90 votes
STRAFFORD-STEPHENSON, Bentley (Conservative Party)	294 votes (elected)
WILCOCK, John Martin (Liberal Democrat Party)	42 votes

(1 ballot paper rejected)

Electorate: 1,612 – Ballot Papers Issued: 427 – Turnout: 26.49%

HOLMESFIELD YOUTH CLUB

It was great to meet the other week to share our hopes for a youth group for secondary-aged children here in Holmesfield.

The young people I have been speaking to seem very excited about the prospect of something going on up here for them and word is spreading!

The Holmesfield Local Market Committee have generously donated £250 as a start up grant.

On Monday 1st November we will be holding a one-night-only '*Glow*' event in the church hall to gauge interest for follow up youth gatherings. We're hoping it's going to be fab.

We're looking for a fold up pool table if anyone's got one lurking in the garage they no longer need?

Information about the event will be sent out via the Holmesfield Facebook group and WhatsApp nearer the time!

Please be in touch if you are interested in volunteering to work with this amazing bunch of young people.

Sarah Webb: sarah@webbhome.co.uk



EST 1910

BENSONS

FLOORING & BEDS

4th generation family business established over 100 years ago.

7000 sq ft showroom with free parking with disabled access.

Specialists in Carpets, Laminate flooring, Wood Flooring, Vinyl and Luxury Vinyl Tiles.

Bespoke fitting service available for all our products including subfloor preparation and removal of old flooring.

All main manufacturers products on show in our large newly refurbished showroom including Karndean, Polyflor, V4 woodflooring, Woodpecker, Quickstep, Cormar, Abingdon, Brintons, Ulster.

Free no obligation measuring and estimating service including home sample service.

Over 20 mattresses ranging from soft to firm in store to try.

Large range of divans and bedframes to choose from with free delivery on all items.



Bensons Flooring And Beds Ltd , 21 Guernsey Road , Heeley, Sheffield S2 4HG

Opening Hours Mon—Sat 9am—5pm

Sun 10am—4pm

Tel 0114 2584404

Email - info@bensonsflooringandbeds.co.uk

HOLMESFIELD PENNY ACRES SCHOOL LOTTERY

A very excited class of children were involved in creating the draw electronically with a computer number generator for the month of September.

We are pleased to announce the winners as follows:-

September 2021

1st prize No. 108 Mrs R Hodges £59.85
2nd prize No. 115 Mrs L Green £13.30

Penny Acres School were also awarded £59.85.

Thank you to all the parents, family members, neighbours and local residents for your continued support especially during these strange times.

You can join the lottery at any time only £1 per number per month so please feel free if you would like to join contact either Penny Acres School Office or Samantha Copley by emailing samcopley@me.com or phone: 0780 3128729



HOLMESFIELD FLOWER ARRANGING CLUB

'Petals and Pumpkins' - Wednesday 20th October - 7.30pm



Not sure what to do with that pumpkin this year?

Why not come along to our floral Halloween themed workshop where we will show you how to turn a pumpkin into a floral masterpiece.

All you need to bring is a pumpkin of any size and any colour that has been hollowed out, some flowers, garden greenery, seed heads or any Autumnal/Halloween accessories of your choice.

Tickets available on the door : £6.50.

For further details, please contact Diane Sheldon –

Tel: 0771 8925514 – Email: Diane.sheldon1@btinternet.com.

HOLMESFIELD BUS SERVICE - NEW TIMETABLE

The village bus timetable changed from 30th August and has returned to its pre-Covid service with extra buses to Dronfield at 0802, 1327,1759 & 1835 and extra buses to Chesterfield at 0651, 1150, 1354, 1724 & 1819.

Some existing buses have been re-timed slightly with some running slightly earlier and some slightly later. The new timetable is available on page 57.



the cat's whiskers

luxury cat hotel

A truly luxury cattery carefully designed and managed to ensure your cat is totally comfortable and settled throughout their stay with us.

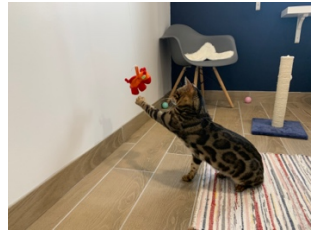

For bookings and viewings
please call 07710 623722

www.thecatswhiskersluxurycathotel.com

Follow us on Facebook and Instagram

STUART HUCKERBY MEMORIAL CRICKET MATCH

3rd September 2021



A wonderful evening of cricket in memory of HCC's Stuart Huckerby. Holmesfield Cricket Club wishes to thank everyone who played, attended and supported the event.

The weather was kind and a great day was had by all and especially by Tommy Pearson (pictured with Stuart's son, Ben). Great friends for many years, Tommy opened the batting in the second innings, a sight not to be forgotten. Not sure what the score was but who cares!

A raffle was held for St Lukes Hospice: thank you to all those who donated prizes.

A total of £3091 was raised and the presentation of the cheque is this newsletter's cover photograph.



Peak Oil

Local Family Supplier of:

Heating Oil, Aga Oil and Farm Fuels

We also stock:

- Fuchs Lubricants
- Storage Tanks
- Tank Monitors



- Fuel Accessories
- Fuel Additives
- Adblue

For an instant online quote visit:

WWW.PEAKOIL.CO.UK

Chesterfield: 01246 450242

sales@peakoil.co.uk

Belper: 01773 550400

SAXTON BALUSTRADES LTD & TUFF-ROOFING

**LEADERS IN BALUSTRADES
AND SEAMLESS FLAT ROOFING**



**OPEN UP YOUR HOME AND
GARDEN WITH SAXTON
GLASS AND STAINLESS
STEEL BALUSTRADES**

Call for a no-obligation quotation. More photos available on our website:

TEL: 07973 672582 / 0114 2899286 www.tuff-roofing.co.uk

UNIT 3 DRONFIELD COURT, WARDS YARD, DRONFIELD S18 1NQ

HOLMESFIELD GARDENING ASSOCIATION

So far so good! It was encouraging to welcome back so many of the members we have not seen for such a long time and also meet some new ones at our September meeting where there was a talk by Carl and Deirdre Leaming on "*Plants for Tricky Places*". It was very informative and helpful. It seemed to be the right plan for the conditions. Hot and sunny or dry and shady along with the right support for the soil such as mulching and care of the plants by regular watering can help resolve planting in most tricky places with the proviso "*know when to quit*" and turn perhaps to a plant in a pot. On 11th October, Carl and Deirdre are celebrating 4 years at Millthorpe and welcome their customers to join them on that day to celebrate.

On **Wednesday 6th October** our talk will be on "*Wonderful wildlife for us all to enjoy*" by Mr. Norman Crowson.

On **Wednesday 3rd November** it's the Garden Association's pie and pea supper with the '*Busking Buddys*' providing entertainment for the evening. Tickets are available to members and also residents. We usually see a lot of our friends and neighbours at this popular event. There is no bar service but as ever feel free to bring your own drink and glass. There is a vegetarian option and the price is £10.00. Anybody wanting a ticket must have purchased or ordered their ticket before the night so that we know how many pies to order. If tickets are ordered in advance people can pay on the evening itself. Tickets can be ordered by contacting Robin Greetham on 01246 413767, Hilary Olson on 0114 2890927 or, Frances Webb on 0114 2890003. Tickets are also available at the October meeting .

In December, Catherine Nuttgens of Sheffield Council's Forestry Management Department will be talking to us about 'Tree Planting and Woodland Creation' a important subject in a world of Global Warming.

All our meetings begin at 7.30pm in Holmesfield Village Hall so hope to see you there.

HOLMESFIELD CHURCH WALKING GROUP

BASLOW / BUBNELL WALK

On **Wednesday 6th October**, Robin Greetham will lead a walk starting from the Wheatsheaf pub, Baslow (DE45 1SR). We will walk along Bramley Lane until we get to Bramley Wood where we turn left and carry on this path until we get to School Lane before returning back to Bubnell through the fields and back to the pub for lunch (optional).

The walk is approx. 4 miles long and a short cut is available.

If you would like to come just turn up on the day.

The cost of the walk is £4 and the proceeds will go to Holmesfield Church maintenance fund. Please phone Robin on 01246 412767 if you have any queries.



POWER TOOL ACCESSORIES



+44 (0)114 261 7200
info@castlebrooke.co.uk
www.castlebrooke.co.uk

Cowley Riding School Holmesfield • Dronfield • 0114 2890356



Association of British Riding Schools Approved
Lessons for adults & children 7yrs & over • 13st/83kg weight limit applies
Group lessons or Private lessons
All abilities catered for from complete beginners to advanced
Pony days – Thursdays in school holidays, all grades
Established 1973

HOLMESFIELD PENNY ACRES SCHOOL



Dear friends,

As school resumes with some sense of normality, we have once again got a very busy term planned. Please see below for dates of our most significant events.

AUTUMN TERM 2021

October:

- 7th World Food Day (Australian menu)
- 11th Visit from Severn Trent Water to give talk to KS1 and KS2
- 18th Parent's Evening (in person or by phone)
- 19th Parent's Evening (in person or by phone)
- 22nd INSET day

November:

- 15th Visit from a Stoneage Man for KS2
- 25th Celebration of Work Event 3.15pmonwards (details to follow)

December:

- 10th Whole school to Panto (Beauty and the Beast)
- 15th Christmas Lunch
- 15th School Christmas Show in the Village Hall
- 22nd School Closed (in lieu of Jubilee Holiday)
- 23rd

It's going to a busy one!

Mr Ratcliffe – Executive Headteacher.

Federation of Penny Acres and Wigley Primary Schools.

Penny Acres: 0114 2890330

HOLMESFIELD ARCHIVES

The Holmesfield Bygones feature of the Parish Newsletter has been enjoyed by many readers since it became a regular feature several years ago.

Whilst we still have several items of interest to share, it is sadly not an inexhaustible collection and we wish to remind readers that we are always seeking to expand the collection and appeal to anyone with paperwork, ephemera and old photographs regarding Holmesfield to get in touch so that they can be digitised for posterity and enjoyed by a wider audience.

Please contact the editor, Nick Wheat - details inside the front cover

Millthorpe Nursery

It's bulb planting time



Nothing's better than tulips and daffodils to brighten your spring garden, and now's time to think about putting them in. We have a great range of bulbs available plus fantastic pansies and violas for late season colour.

Millthorpe Lane, Holmesfield, S18 7SA



01142 890334



Open Tuesday - Sunday 10am - 4pm

PASS THE REMOTE



Some of us have been very glad to spend some time recently with distant family, having been forcibly kept apart for a year or more. It's been wonderful. But after the joys of hugs and laughter together, familiar family problems recur. My in-laws quickly uprooted us from our favourite spots on the sofa and wasted no time in annexing the remote control. The worlds of Emmerdale and Coronation Street appeared on my TV screen for the first time in many years. Netflix was banished.

Family matters, but family life is not easy. Who gets to say, who's in and who's out in your family? Who gets to say, "who's in control," in your extended family? And when we've finished this earthly life, what do we bequeath to the next generation?

Over recent weeks I've opened up the church doors to let people in who just want to have a look around or reminisce. People returning to a church after some time will often remark on how wonderful it is to have a place that stays the same and familiar after many years. In our world where things change so rapidly, traditions such as our celebration of the harvest at this time of year, and the stable church architecture give a vital sense of rootedness.

The problem occurs when this positive sense of conservatism tips into a stifling clinging on to a long forgotten past. A point comes when we must let the past become the past. Remembered, respected, but not for now. I remember seeing pictures online of my grandparents' house, sold by the new owners after about five years – it was unrecognisable. All those cherished memories I had of the place, gone. But would it be right for me to cling on to something which is now gone – or better to let new generations create their own dreams?

Jesus invites all people to become part of his family, the church; to become part of his everlasting kingdom. To inherit "*an eternal weight of glory beyond all measure.*" To an end of season finale we'll never forget. So what must we do? Simple: puff up the cushions and pass on the remote control.

Rev. Ian

The Foot Practitioner

Foot care in the comfort of your home

Treatments Include:

- Toenail cutting
- Corns and Callus
- Thickened Nails
- Cracked Heels



Keep your feet healthy book your appointment today

Lucy Symons DipCFHP, MPSPract

Tel 0114 2890271 / 07803 175321



MOORLAND MEAT
.CO.UK



MOORLAND MEAT
.CO.UK

Moorland Matured Beef and Lamb

Call Liz or Nick Denniff on 01142 899359 or 07905 596851

info@moorlandmeat.co.uk

www.facebook.com/moorlandmeat

CHRISTINGLE SERVICE



Many people have told me how much they love the special Christingle service held each year in St. Swithin's church at 6pm on Christmas Eve.

As well as being a magical occasion it helps to raise funds for the important work of the Children's Society. This really is a big village occasion, and we could do with help from people in the village to make sure it all runs smoothly on the night.

If this is something you can support us with please do get in touch with me. Thank you. *Rev. Ian.*

FROM THE PARISH REGISTERS

Baptisms:

8th August – Delilah Poppy Ivy Hill
12th September – William David Alan Booth;
Imogen Josephine Thorne

Weddings:

7th August – Dominic James Hobson & Rachel Kate Shingler;
Oliver David Hill & Josephine Anne Roney
14th August – Philip Robert Baines & Emily Claire Dronfield
11th September – Timothy James Price & Clara Rose Blagden

Funerals:

11th August – Ian Edwards, St Swithin's.

DERBYSHIRE STROKE & NEURO THERAPY CENTRE

If you know of any local person who has suffered a stroke, dementia or brain injuries, Derbyshire Stroke Centre at Holmewood, Chesterfield can arrange for them to visit.

It's a day care centre that hosts different events everyday.

Open Monday to Friday 9am – 4pm, they have a fleet of mini buses that can even pick people up on certain days. It is a great centre and the only one of its kind in the UK.

Derbyshire Stroke Centre, Holmewood Business Park, Chesterfield Road, Holmewood, Chesterfield. S42 5US. Tel. 01246 855350 or visit www.strokesupport.org.uk.





Helen O'Grady Drama Academy

Call Nick or Mary Chadwin on **0114 2559100**

www.helenogradysheffield.co.uk

Sheffield@helenogrady.co.uk

HOLMESFIELD SUPPORT GROUP

Its that time of the year again for a bit of Spooky fun!

The Pumpkin trail was such a success last year, grandparents were out and about with their grandchildren, families, friends and neighbours taking the opportunity to follow the trail around the village. There was a fantastic atmosphere over the Halloween weekend despite the awful rain at times.

So we are asking for your support once again. Let's do it bigger and better (or at least as well) as we did last year.



It's not a difficult task, all we ask you to do is put a pumpkin or decorations, etc. outside your house / in your garden / on your hedge... you were all so creative last year!

For the children we ask if you can (but not obligatory) put some treats out for them to collect. The great thing about doing this, is that you don't get people ringing your doorbell but at the same time the children can enjoy the trail and the Halloween festivities.

Its been such a tough couple of years for lots of people, but for some children is has been particularly challenging so this little effort and a bit of your time can make a huge difference. Here are some of your masterpieces last year:



We are giving 10 pumpkins away. To have a chance to win please like any of the following pages on Facebook: **Holmesfield Local Market – Holmesfield Support Group** or **Holmesfield Village Society**, or alternatively email holmesfieldlocalmarket@gmail.com. We will put all names into a hat and draw 10 names out.

Please also email us at holmesfieldlocalmarket@gmail.com so you can be included in the trail map and help us to make this an annual event!

On another note regarding the Support Group - As winter starts to come upon us and there are still covid transmissions in the community, please don't feel isolated. If you need support please contact us via the usual methods, via the WhatsApp group or facebook.



1ST CLASS
 ROOFING & BUILDING LTD
 40 YEARS IN THE TRADE



PROFESSIONAL SPECIALISTS IN FIBREGLASS ROOFING



FIBREGLASS SPECIALISTS:

FIBREGLASS IS HIGH STRENGTH AND LIGHTWEIGHT. WHETHER SIMULATING LEAD OR COPPER SHEATHING, REPAIRING LISTED BUILDINGS OR USE IN ENVIRONMENTALLY SENSITIVE AREAS, FIBREGLASS PROVIDES THE PERFECT ANSWER AND CAN BE INSTALLED RAPIDLY ON BOTH DOMESTIC AND COMMERCIAL APPLICATIONS BY OUR FULLY TRAINED STAFF TO ENSURE WORK OF THE HIGHEST STANDARD.

OTHER SERVICES AVAILABLE:

- FASCIA / SOFFIT / GUTTERING
- ROOF MAINTENANCE
- SLATING AND TILING
- POINTING
- CHIMNEY WORK
- DRY RIDGE
- GUTTER CLEANING
- STORM DAMAGE
- ALL TYPES OF BUILDING WORK UNDERTAKEN



WE ARE A FAMILY RUN BUSINESS SUPPLYING A VAST AMOUNT OF EXPERIENCE IN BOTH BUILDING & ROOFING, & FULLY TRAINED STAFF OFFERING WORK OF THE HIGHEST STANDARD.



WHETHER IT BE A DOMESTIC OR COMMERCIAL PROPERTY, WHATEVER SIZE OF COMPLEXITY, WE HAVE THE EXPERTISE AND EXPERIENCE TO PROVIDE THE SOLUTION.



WE HAVE BUILT A 1ST CLASS REPUTATION ON THE BASIS OF PROVIDING CLIENTS WITH A QUALITY SERVICE COMBINED WITH EXCELLENT VALUE FOR MONEY.



01143 218598 / 07890676623



1ST CLASS ROOFING AND BUILDING LTD



WWW.1STCLASSROOFS.CO.UK
 FIBREROOFS@HOTMAIL.CO.UK



@1STCLASSROOFINGANDBUILDINGLTD



AUGUST 2021 WEATHER

Our weather does change rapidly. As I write this item in September about our August weather the sun is shining and, at 28°C, it feels almost too warm to go out. However, if you can remember the weather in August it was certainly not too warm. We experienced grey skies, drizzle from time to time and temperatures that on many days struggled to get much above 15°C. The warmest day was on the 28th, when the maximum was 22.8°C, but only three days later, the highest temperature was just 15°C. Actually, the average temperature for the month was only slightly below normal but it felt much colder.

Whilst the daytimes were cold, the cloud cover kept us relatively warm at night. The Met Office announced that parts of the UK had experienced a record summer – June, July and August – but it certainly did not feel particularly warm in Derbyshire. The problem for us was that there was an anticyclone that stayed to the north of the UK and this gave us persistent north-east winds that brought cold air down from Norway.

I recorded a total of 126 hours of sunshine over the month. This is less than we expect in August and nearly all of the sunshine that I did record was over the beginning of the month. Much of the month was overcast but relatively dry. However, the flowers in the garden did not seem to mind the dull weather and, even though the rainfall was only half of what we expect, the lawns have stayed green.

Today, we have just been picking plums from our tree and this is about the time that they are normally ripe. I don't keep a record of nature's events, such as fruit ripening and trees coming into leaf, but some people do and there is a record going back to 1736 of natural events in Norfolk. The study of these events is called phenology and the Woodland Trust now keeps these records and welcomes reports from the public. Our fruit ripening as normal means that the temperature over the last few months has not been unusual. An average temperature of one degree above normal is said to be associated with nature's events starting just under a week earlier than expected. So our summer had its highs and lows but overall it was a 'normal summer'.

Brian Brown

GEORGE & DRAGON

The George & Dragon is now offering B&B in 4 beautifully newly decorated rooms. Three of the rooms are double, priced at £85 per night. One of the rooms is a pet friendly room which is an extra £10 per night and the fourth room is a family room that sleeps up to 4 people and is priced at £125 per night.

Please contact them for more information on 0114 2890304.

www.facebook.com/The-George-and-Dragon-Pub-Holmesfield-105628858414320/



THE ANGEL

at Holmesfield
Gluten free



Main Road, Holmesfield, S18 7WT
0114 2890336



hollotta!
DELICIOUSLY GLUTEN FREE PASTRY



ROBERT MURRAY GILCHRIST

R. Murray Gilchrist (1867–1917) was a former resident of Cartledge Hall in Holmesfield and was a prolific writer, penning twenty-two novels, four regional guide books and six short story collections.

Despite being admired by H. G. Wells and described by Arnold Bennett as “almost the peak of perfection in that difficult genre [of short fiction]”, Gilchrist and his works are now largely forgotten. He was famed for both his weird writing and his more prolific body of work celebrating the folklore and people of his home, the Peak District.

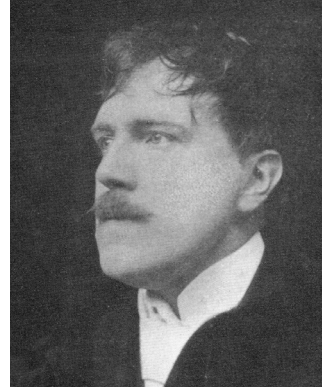

His once celebrated works were very much in the illustrative style of the turn of the last century and a new collection has just been published showcasing the very best of his short fiction. Packed with thrilling encounters and unforgettable descriptions from the weirdest ebb of the writer’s mind, this new work aims to introduce a new readership to Gilchrist’s work.

Through odysseys across dreamlike lands, Gothic love affairs haunted by the shadow of death and uncanny episodes from the Peak country, the portrait of a unique writer of the strange tale emerges. With his florid, illustrative style and powerful imagination, R. Murray Gilchrist’s impact on the weird fiction genre is unmistakable – and yet his name fell into obscurity following his sudden death.

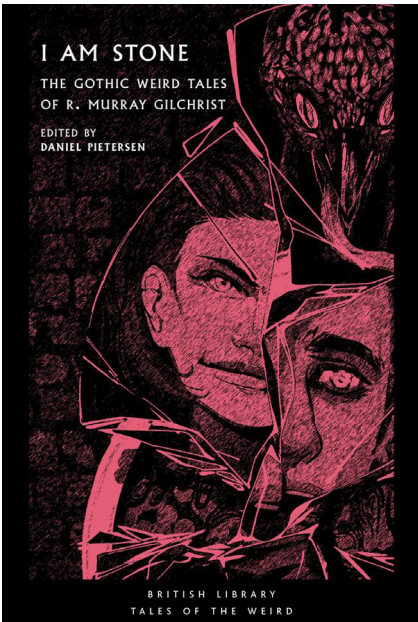

Exploring tales of annihilation and shattered identities, fatalistic romances, bewildering visions of the sublime and mythological evils preying on the innocent, this new anthology is a journey through an entrancing and influential oeuvre essential for any reader of the weird.

I Am Stone : The Gothic Weird Tales of R. Murray Gilchrist. ISBN-13 9780712354004.

Available to order online and from book stores.

This new 320 page book of 27 short stories expands on a previous compilation of Gilchrist’s work published in 2006 : ***A Night on the Moor and Other Tales of Dread*** (which is still available) but adds modern essays about Gilchrist and notes on the text.



Palace Roofline Ltd

"Quality is Our Priority"

Fascias & Soffits • Guttering • Carports • Ridge Tiles • Flat Roofs



Fibreglass Flat Roofs
The ultimate, tough and modern system.



Dry Ridge Tile System
Maintenance free ridge tiles with a 20 year guarantee.





Carports
Cantilever and lean to carports.
Various colours and sizes available.



Felt Roofing System
Traditional three layer, high tensile felt roofing system with a solar paint finish.

-  Local and Friendly Company
-  50 Years Product Guarantee
-  10 Years Installation Guarantee
-  Which Trusted Trader

-  Derbyshire Trusted Trader
-  Free No Obligation Quotation
-  No Job Too Small



 Palace Roofline Ltd
 @PalaceRoofline



t: 01246 277215
www.palaceroofline.co.uk

Visit our showroom: 414 Chatsworth Road, Chesterfield S40 3BQ

HOLMESFIELD PARISH CHURCH
Proudly presents

**An Illustrated Talk
by Dr Sue Allsop**

**4 HUSBANDS AND A WIDOW
(THE LIFE OF BESS OF HARDWICK)**

preceded by a

Pie & Pea supper

Wednesday 13th October 2021

Commencing 6.30 pm

at

**St Swithin's Church Hall,
Holmesfield**

Tickets are £13 and available from Jane & Robin Greetham
Tel: 01246 412767

Proceeds to Holmesfield Church Maintenance Fund

Local award winning company providing design and installation of quality gardens and landscapes.

From driveways and patios to complete garden projects. For individual design, planning and landscaping by our experienced, friendly team:

View our portfolio at: www.jabird.co.uk



**JA
BIRD
LAND
SCAPES** LTD

T 0114 258 9290
E james@jabird.co.uk
W www.jabird.co.uk

1-5 Buttermere Road
Sheffield S7 2AX

DRONFIELD HALL BARN TRUST EVENTS

Book online, in the coffee shop or by email:
bookings.dht@outlook.com.

Wednesday 6th October, 7.30pm - 9.00pm

The Splendours of Autumn

We're already starting to notice the change in season in our gardens, but autumn holds many more splendours than just the changing colours of the leaves.

Join Steve Drinkall, a retired Wildlife & Landscape Photographer, as he explains more for the next of our Dronfield Wildlife & Natural History Group talks.

Turn up on the night, or book your places below.

Members £2, Non-members £4.

Thursdays, 1.30pm - 4.00pm

John Sutcliffe Art Workshops

Come along to try your hand at a world of different mediums from watercolour to sculpture to print making to digital media to art history. Suitable for all – from complete beginners to those wanting to improve their skills and try new things! Workshops held at the Peel Centre.

Members £15, Non-members £20.

Wednesday 27th October, 10.00am - 3.00pm

Half Term Craft Activities

Join us for spooky Halloween inspired crafts. All materials provided.

£2.50 per child.



MOBILE LIBRARY

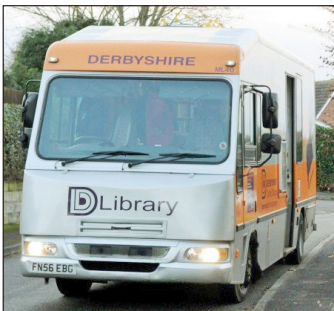

Derbyshire County Council's mobile library service operates on a 4-weekly cycle.

The mobile library will be at 6 Park Rise, Holmesfield between 10.25am and 10.50am on **Mondays 4th October, 1st & 29th November**.

**** Please note these are newly revised times ****

The staff look forward to welcoming you on board to browse the stock and access their services.

The mobile libraries have a lift if you use a wheelchair or have mobility problems.

For further information call 01629 533444, or email ask.library@derbyshire.gov.uk



Hedge Trimming



Logs For Sale



Tree Felling

Bringing you a greener alternative for tree care...



Providing a friendly and professional service, with high standards and quality workmanship.

Our Services Include:

- Trees pruned, shaped and crown reduced.
- Precise tree dismantling and tree felling.
- Hedges trimmed and reduced.
- Tree planting.

alexclimbtrees@hotmail.co.uk

EcoTreeCo.co.uk | Call **07714 514 627** for a **FREE QUOTE!**

FRIENDS OF GILLFIELD WOOD

Sunday 10th October: Small Mammal Trapping in Gillfield Wood with Val Clinging of Sorby Natural History Society. Any small mammals caught will be released after close up identification. A family event, children very welcome. Special traps containing food will be set the night before. We will meet at the bottom of Totley Hall Lane at 8.30am for this special annual event.



**Friends of
Gillfield Wood**

Practical Conservation Mornings. From 10am for 2 to 3 hours on one Sunday in the month on an agreed date with the Sheffield City Council Ranger who attends our work mornings with appropriate tasks (light and heavy) and tools. We meet either at the Baslow Road bus terminus, the Scout Hut on Aldam Road, Totley or at the end of Totley Hall Lane. The work mornings are advertised on posters around Totley, in the local press and nearer the date are emailed out. Due to Covid precautions there are no drinks or biscuits provided so we recommend you bring along your own refreshments.

If you are interested in helping us carry out such work in Gillfield Wood or have any questions, please contact fogwsecretary@gmail.com

We may also arrange the occasional mid-week Conservation Morning where we will not have the help of a Council Ranger but will concentrate on tasks we can do independently. Here we are likely to meet at the Baslow Road bus terminus at 10.00am. Bring spade/shovel and rake if you have them/one. And gloves and flask. We will probably finish around 11.30 but feel free to come and go to suit.

www.friendsofgillfieldwood.com

For any clarification, please contact Paul Hancock via email:
paulhancock1954@gmail.com

Please check out and 'like' the Facebook page for "Friends of Gillfield Wood"

There is also a Twitter feed: @GillfieldWood - please take a look !

Regular garden maintenance

Hedge cutting

Tree surgery

Garden tidies

☎ 0114 258 9290
 ✉ james@jabird.co.uk
 🌐 www.jabird.co.uk

1-5 Buttermere Road
Sheffield S7 2AX

**JABIRD
LAND
SCAPES LTD**



Nail and Beauty Studio
Church Street, Dronfield. S18 1QB
Telephone: 01246 411062

Email: abiggin@hotmail.co.uk
www.nail-and-beauty-studio.co.uk

Open Monday: 10.30am to 5.30pm,
Tuesday to Friday: 9.30 am to 7.30 pm,
Saturday: 9.30 am to 3.30pm.

Some of the treatments we offer:

- | | |
|---|-------------------------------------|
| • Manual and Electrical Facials | • Nail enhancements |
| • Aquapure hydra dermabrasion facial | • Hand and Foot care |
| • Waxing | • Electrolysis and skin tag removal |
| • Massage | • HD Brows |
| • Special occasion make-up | • St Tropez Spray Tanning |
| • LVL lash lift and SVS lash extensions | |
- Please see our website or call in for a full treatment list.

All major credit cards accepted

Gift vouchers available

DECLÉOR PARIS GUINOT D^HHD BROWS HIGH DEFINITION BEAUTY LVL LASHES ST.TROPEZ SVS SPEED / VOLUME / STYLE AQUAPURE

3rd HOLMESFIELD SCOUT GROUP

Scouts and Explorers:

Meet Tuesday nights at Scout HQ, Wreakes Lane, Dronfield.

Beavers and Cubs:

Meet Wednesday nights at Scout HQ, Wreakes Lane, Dronfield.

Holiday Dates:

Scouts and Explorers will be closed on Tuesday 26th October for Half Term.

Beavers and Cubs will be closed on Wednesday 27th October for Half Term.

Please note that all four sections have a waiting list. If you have children you would like to join the group, please get their names on our waiting lists as soon as possible – don't wait until they are the right age, to avoid disappointment.

Please contact Richard Wilkinson on 01246 412576, or email :

thirdholmesfieldscoutgroup@hotmail.co.uk for further information.

Hair by Elaine

*Mobile ladies and gents
hairdressing in the comfort
of your own home*

Fully qualified

Tel: 07835 722280



WALK IN OR APPOINTMENT

BROUGHT TO YOU BY MULTI AWARD WINNING
SAVILLS BARBERS

www.brickyrowbarbershop.com

  @Brickyrow

59 Baslow Road - Trolley

HOLMESFIELD CRICKET CLUB

Match News: Final game of the season:

How the captain saw it: The 1st XI had a coach trip to play Langley Mill knowing that a win would mean promotion to Division 2 of the Derbyshire County League!

Losing the toss, the home team elected to bat first, probably after being hit to all parts by Brent, Postie and Zach in the fixture earlier in the year. They soon found themselves 5-3 with Wilko taking 2 wickets and Mayank

1. A stand in the middle of the innings started to build but Mayank and then our 2nd



South African/Portuguese/Englishman took over. Mayank with 1 more wicket to finish with figures of 10-5-8-2 and Clinton taking 4-31 off 10. The captain should have bowled him earlier last week!! In between Brent tried to give the home team enough runs so he could try and reach 1000 runs for the season 😞. Big Nick Crapper bowled

excellently taking 1-12 and Wilko also returned to take another wicket, finishing with 3-16. The fielding was excellent by all. Langley Mill finished 88 all out.

1st XI – Final League Table

West Hallam White Rose 1st XI	383 Pts
Holmesfield 1st XI	359 Pts
Marehay 2nd XI	324 Pts
Darley Dale 1st XI	314 Pts
Hundall 1st XI	308 Pts
Nutbrook 1st XI	296 Pts
Ashover Barbarians 1st XI	281 Pts
Denby 2nd XI	263 Pts
Chesterfield 2nd XI	255 Pts
Matlock & Cromford 1st XI	224 Pts
Ambergate 1st XI	151 Pts
Langley Mill United 2nd XI	146 Pts

Confident of winning but always wary of our sometimes fragile batting(!), Brent and Jimmy opened. Brent had a scare first ball from a very wayward delivery then took control. After 3 overs we were on 30, with Jimmy on zero! Brent batted excellently finishing on 50 off 28 balls. Jimmy hit a 6 which got stuck up in a tree(!!) and finished on 29. Brent finished on a staggering 887 runs in only 17 innings at an average of 59. He has returned home now but we really do hope he returns next season, not just for the seniors but also to carry on his excellent work with our juniors.

Promotion was secured and we will now be playing in the highest division we have ever played in. A stop off on the way back for a few drinks to celebrate and then a pizza and more drinks at the Rutland Arms rounded off an excellent season.

Thank you to all the supporters who travelled on the coach or in their cars, and throughout the season, it was much appreciated.

Well what a season!

This has been a season to remember – promotion, records tumbling, formation of the 2nd team, ground improvements, to mention just a few highlights.





PureChiro[™]

ENHANCE HEALTH **TRANSFORM LIFE**

Chiropractic Clinic in Dronfield

T: 01246 412255

E: reception@purechiroclinic.com

www.purechiroclinic.com

PureChiro Clinic
3 Stubley Drive, Dronfield Woodhouse,
Dronfield. S18 8QY

HOLMESFIELD CRICKET CLUB (CONT.)



Firstly, congratulations to the 1st XI for promotion to the 2nd division, a magnificent feat and one we really did not expect at the beginning of the season. This reflects the success the whole club is enjoying and will be the highest standard of cricket *the Vill* has played in its history. Much of the team's success can be put

down to a number of factors such as the arrival of new players, Brent, Wilko, Ben and Richard to mention a few. The ability to draw in match ready players from the 2nd XI has also been a major improvement over previous years. On this note we must also mention the impact our juniors have made when given the opportunity to play in the 1st XI. Well done to Max Wood, Louis Bolsover and Freddie Taraporewalla, who have played nine 1st team games between them.

The 2nd XI have enjoyed a good start in its first year. Well led by skipper Andy Timms we have finished a creditable fourth in the league. The main objective however was to bring on a number of the juniors, a task that we believe has been successfully achieved. Maiden 50s for Max & Freddie and a maiden 100 for Louis is a fantastic achievement in their first season



A great season has also been enjoyed by the newly formed ladies team with some highly competitive matches throughout. Playing against teams with many years experience in some cases, it's been a quick learning curve and although we have lost the majority of games, usually by only the odd few runs, we will be in a great position for next year. We now have 19 players registered to play, all of which I feel will be raring to go next year.

What a fantastic season for HCC Juniors! This year saw HCC entering 5 teams in the Junior Leagues: U15, 2 at U13s and 2 at U11s. Training was held on a Friday night which was brilliantly attended and all our teams played strongly from the beginning of the season. We have watched them grow both as cricketers and as people throughout the season.



TrainwithSuzy

I'm a personal trainer and specialise in fitness & fat loss and deliver bespoke 1-2-1 training programmes to suit your goal. Any level of fitness too.

I have my own private gym in Dore. If you haven't seen the results you were hoping for in the last few months then why not give personal training a try. It's varied, fun and we get the results you desire.

*Book your free consultation by contacting me on
07825 167411*

*Feel free to check out my website for more details:
www.trainwithsuzy.com*



Mollart-Cox Engineering

The UK's most diverse privately owned sub-contract machining facility. Specialising in Deep Hole Drilling, Honing, large CNC turning and 5 axis machining and Gun Drilling.

Web: www.mollartcox.co.uk Tel: 01246 458090

**Unit 1, Broombank Road, Chesterfield Trading Estate, Chesterfield
S41 9QJ**

HOLMESFIELD CRICKET CLUB (CONT.)

Our U15s, in a joint team with Clowne, won the North Derbyshire Cup as well as the North Derbyshire League. Our U13 teams entered the Ben Jessop League this year and in their first season the U13 pairs won the league. Our U13 'out out' team finished a strong 3rd which was a great achievement. The U11s 'Incrediball' team won their league and the Derbyshire Cup with the U11s hardball team finishing runners up in their league. Some superb performances both individually and as a team and great fun was had by all.

Our All Stars (5- 8 years) also trained at the Holmesfield ground on a Friday night and it was wonderful to see so many enjoying their first steps into cricket and we look forward to welcoming them back next season. A massive thanks to Mick Holmes for running what has been a fantastic and enjoyable community programme.

A record season?

Although we do not have copies of all of the records for the club, it does appear that many have been broken this year. Certainly in recent times we can compare scores and results via the 'Play cricket' web site, so we at least know the following are true for the last 15 years.

The following are records we believe have been achieved this season:

- Highest score by HCC 1st XI: 376
- Highest Aggregate score in a game: 648 runs. Holmesfield 2nd XI. 327 v Chesterfield 3rd's. 321
- Most centuries in a season: Individual - Brent Doubell: 4.
- Most centuries scored by club players in a season - 11. Previous highest recorded in 2017 - 6.
- Highest individual score: Mayank Sharma 186.
- Youngest centurion in a senior game: Louis Bolsover - 13 years old.

A few of the more odd ones but equally as important:

- Most teams fielded in a season: 9 teams – 3 seniors, 1 ladies and 5 juniors.
- Highest club membership: We currently have 185 registered players across all the teams.

100 Club

The £100 draw for July saw number 200 come out of the random generator - A win for Boris Novikovs, meanwhile the draw for August saw number 211 drawn - A win for Simon Billing. Congratulations to Boris and Simon!

Club Contact details

Treasurer: Tony Brown – tonynigelbrown@gmail.com

Captain: Jimmy Pearson – jimmypeo@hotmail.com

Junior Co-ordinator: Antony Bolsover – bolsoverfamily147@gmail.com

See You Next Season !
holmesfield.play-cricket.com #UpTheVill !



Isn't it about time you **switched** to your local Sparky!?

- Napit Registered - UKAS accredited
- Competent Person
- From a new light, socket, ring main to complete rewires
- Rewiring and Upgrading
- Fault finding and repairs
- Complete rewires
- Periodic Inspection and Testing
- Full Electrical Certification (EIC, MEIC and EICR's)
- Design
- Portable Appliance Testing (PAT)
- Security Lighting
- Electric Vehicle Charging Equipment Installation (C&G 2919-01 Qualified)
- Domestic, Industrial and Commercial Installations



07900 255608 james@oakelectrical.uk

Oak Electrical Solutions Ltd., Oak Cottage, 18 Main Road, Holmesfield, Dronfield S18 7WT

oakelectrical.uk

HOLMESFIELD VILLAGE HALL CAR PARK

A large number of vehicles not connected with Village Hall bookings are now using the car park on a daily basis. This is now preventing users of the hall from accessing the car park.

The village hall car park is private property and unless you are using the building, parking is not permitted.

Parking on private land without permission may invalidate your motor vehicle insurance.

Currently the Parish Council will be placing notices on offending vehicles, but if the situation continues then other methods including locking of the car park or clamping offending vehicles will be considered.

RELIEF IN NEED AND PENNY ACRES TRUSTS

Residents are reminded that funds are available from these ancient trusts for people over the age of 60 living in Holmesfield who may experience difficulty in paying for fuel during the winter months. Anyone who is eligible should write to the Clerk to the Trustees, Mrs Geraldine Austen at Greenways, Main Road, Holmesfield, Dronfield. S18 7WB (Tel: 0114 289 0686). for more details. All applications are treated in strict confidence.

The Trustees are also able to make 'one-off' grants for unforeseen capital expenses such as (for example) the payment required by the District Council to remove old goods. If you are faced with such a bill contact Mrs Austen and tell her about it. The Trustees want to help anyone who qualifies, but cannot if they do not know who would like help!

HOLMESFIELD EDUCATIONAL FOUNDATION

Residents are reminded that this ancient village charity, dating back to the early 18th Century, has funds available to make grants to persons under 25 years old who are or whose parents are normally resident in the village. Grants may be made for or towards outfits, clothing, tools (including computers) instruments or books. Grants may be made for many other items or purposes which assist in promoting 'education' in its broad sense.

Please note that grants will not be given if purchases have already been made. Meetings are held on the last Wednesday in January, April, July and October.

For further information, those who may be eligible should contact the Clerk to the Charity, Mrs Geraldine Austen at Greenways, Main Road, Holmesfield, Dronfield. S18 7WB (Tel: 0114 289 0686).



**Edward Serrell
PLUMBING
&
HEATING LTD**

 **Commercial & Domestic
Plumbing**

 **Natural Gas, Oil or LPG Boiler
Installations / Repairs**

 **Servicing / Landlord Certificates**

189 Walton Road, Chesterfield, S40 3BT

T: 07966 88 43 68 E: edwardserrell@hotmail.co.uk

www.edsplumbing.co.uk



ST. SWITHIN'S CHURCH

All are welcome to come to our **Sunday services** at 10.30am. There is no longer a requirement to book a place but we would ask you to continue wearing face coverings for the time being. The 4th Sunday of the month is our family service and is also the Sunday set aside for baptisms. The 1st & 3rd Sundays are normally Holy Communion, and the 2nd Morning Praise.

Sunday 3rd October (10.30am) is our Harvest Service.

Sunday 31st October (6.30pm) is the Parish Memorial Service (remembering those who have died in the last year).

Visit our website – www.holmesfieldchurch.org.uk – to find out about events and activities, and for the latest news join our Facebook public group. Online services and programmes for the parish are available at www.youtube.com/dwhparish

We would be delighted if you would like to hold your **wedding** or **christening** service at St. Swithin's. Please contact the Parish Office on the number below in the first instance. You do not have to be christened or live in the parish to be married at St. Swithin's Church. For enquiries about **funerals**, burial of ashes, or anything else related to the **churchyard** please contact the vicar.

St. Swithin's Church Hall is the venue for many different community groups. It is an excellent, modern, well equipped hall with kitchen and meeting room, available to hire for your one off event or regular activity - please contact Jenny on the number below.

St. Swithin's Toddler Group is held on Thursday mornings, 10.00am to 11.30am.

J-Cafe is held on the 2nd and 4th Fridays, 10.00am to 1.30pm.

Contact numbers for St. Swithin's Church

Rev. Ian Webb	Vicar	0114 348 3879/ 07743 927458 ian.webb@dwhparish.org.uk
Christine Taylor	Toddler Group	0114 289 1402 christine.taylor42@hotmail.co.uk
Bev Blanksby	Treasurer	0114 262 0008
Jenny Banks	Church Hall bookings	0114 2890326

Parish Office **01246 412328**

Please do get involved with and support your Parish Church - a place of worship and community gathering for at least 1,000 years!

COWLEY MISSION AND THE VINE FELLOWSHIP

Cowley Mission remains closed until further notice.

JR GARDENING

Mowing, strimming, hedge
trimming, fencing, patios
& driveway cleaning

All jobs considered

**CALL US TODAY FOR A
FREE QUOTE**

Phone Jason on 07942 640145

Friendly, honest, reliable &
trustworthy service

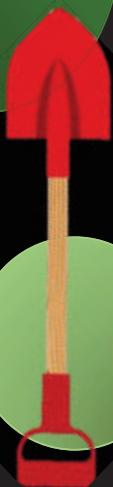

DRONFIELD RAIL TIMETABLE

Train Services from Dronfield

Published 16/05/2021, until further notice

Destination	Op	Departs	Plat	M	T	W	T	F	S	S	Days operating	Next Station
Sheffield	NT	00:02	2		✓	✓	✓	✓	✓	✓	Not Mondays	Sheffield
Nottingham	NT	05:24	1	✓	✓	✓	✓	✓	✓		Not Sundays	Chesterfield
Nottingham	NT	06:13	1	✓	✓	✓	✓	✓	✓		Not Sundays	Chesterfield
Sheffield	NT	06:32	2	✓	✓	✓	✓	✓	✓		Not Sundays	Sheffield
Leeds	NT	07:00	2	✓	✓	✓	✓	✓	✓		Not Sundays	Sheffield
Nottingham	NT	07:12	1	✓	✓	✓	✓	✓	✓		Not Sundays	Chesterfield
Liverpool Lime Street	EM	07:16	2	✓	✓	✓	✓	✓	✓		Not Sundays	Sheffield
Sheffield	NT	08:05	2	✓	✓	✓	✓	✓	✓		Not Sundays	Sheffield
Nottingham	NT	08:13	1	✓	✓	✓	✓	✓	✓		Not Sundays	Chesterfield
Leeds	NT	09:02	2	✓	✓	✓	✓	✓	✓		Not Sundays	Sheffield
Nottingham	NT	09:16	1	✓	✓	✓	✓	✓	✓	✓	Every Day	Chesterfield
Leeds ¹	NT	10:02	2	✓	✓	✓	✓	✓	✓	✓	Every Day	Sheffield
Nottingham	NT	10:16	1	✓	✓	✓	✓	✓	✓	✓	Every Day	Chesterfield
Liverpool Lime Street	EM	10:21	2							✓	Sundays Only	Sheffield
Leeds	NT	11:02	2	✓	✓	✓	✓	✓	✓	✓	Every Day	Sheffield
Nottingham	NT	11:16	1	✓	✓	✓	✓	✓	✓	✓	Every Day	Chesterfield
Leeds	NT	12:02	2	✓	✓	✓	✓	✓	✓	✓	Every Day	Sheffield
Nottingham	NT	12:16	1	✓	✓	✓	✓	✓	✓	✓	Every Day	Chesterfield
Leeds	NT	13:03	2	✓	✓	✓	✓	✓	✓	✓	Every Day	Sheffield
Nottingham	NT	13:16	1	✓	✓	✓	✓	✓	✓	✓	Every Day	Chesterfield
Leeds	NT	14:03	2	✓	✓	✓	✓	✓	✓	✓	Every Day	Sheffield
Nottingham	NT	14:16	1	✓	✓	✓	✓	✓	✓	✓	Every Day	Chesterfield
Leeds	NT	15:03	2	✓	✓	✓	✓	✓	✓	✓	Every Day	Sheffield
Nottingham	NT	15:16	1	✓	✓	✓	✓	✓	✓	✓	Every Day	Chesterfield
Leeds	NT	16:03	2	✓	✓	✓	✓	✓	✓	✓	Every Day	Sheffield
Nottingham	NT	16:17	1	✓	✓	✓	✓	✓	✓	✓	Every Day	Chesterfield
Nottingham	EM	16:50	2	✓	✓	✓	✓	✓	✓		Not Sundays	Chesterfield
Leeds	NT	17:02	2	✓	✓	✓	✓	✓	✓	✓	Every Day	Sheffield
Nottingham	NT	17:17	1	✓	✓	✓	✓	✓	✓	✓	Every Day	Chesterfield
Norwich	EM	17:55	2	✓	✓	✓	✓	✓	✓		Not Sundays	Chesterfield
Leeds	NT	18:02	2	✓	✓	✓	✓	✓	✓	✓	Every Day	Sheffield
Nottingham	NT	18:16	1	✓	✓	✓	✓	✓	✓	✓	Every Day	Chesterfield
Leeds	NT	19:03	2	✓	✓	✓	✓	✓	✓	✓	Every Day	Sheffield
Nottingham ²	NT	19:16	1	✓	✓	✓	✓	✓	✓	✓	Every Day	Chesterfield
Leeds	NT	20:02	2	✓	✓	✓	✓	✓	✓	✓	Every Day	Sheffield
Nottingham	NT	20:16	1	✓	✓	✓	✓	✓	✓	✓	Every Day	Chesterfield
Leeds	NT	21:02	2	✓	✓	✓	✓	✓	✓	✓	Every Day	Sheffield
Nottingham	NT	21:14	1	✓	✓	✓	✓	✓	✓	✓	Every Day	Chesterfield
Nottingham	EM	21:47	1	✓	✓	✓	✓	✓	✓	✓	Every Day	Chesterfield
Leeds	NT	22:02	2	✓	✓	✓	✓	✓	✓	✓	Not Sundays	Sheffield
Nottingham	NT	22:14	1	✓	✓	✓	✓	✓	✓	✓	Every Day	Chesterfield
Sheffield	NT	22:23	2							✓	Sundays Only	Sheffield
Nottingham	EM	22:52	1							✓	Sundays Only	Sheffield
Sheffield	NT	23:23	2							✓	Sundays Only	Sheffield
Destination	Op	Departs	Plat	M	T	W	T	F	S	S	Days operating	Next Station

1. **Sundays**, goes on to Carlisle arriving there at 13:44

2. **Sundays**, originates in Carlisle at 15:20

- All times and services copied from Network Rail 16th May 2021
- Maybe subject to variation – Please check before travelling

• **At the time of publishing, you must still wear a face-covering, unless exempt, in stations, on platforms and on the train.**

Local Online Sweets Business

We have all
your favourite
Pick'n'mix
sweets!



@HouseofsweetsUK

DM us with your orders
FREE local delivery to
Holmesfield, Barlow and Millthorpe!

M Millhouses

P Plumbing &

H Heating

S Services

Central Heating

Bathrooms

Tiling

Boiler installation and Servicing

Renewables – Ground Source/Air Source/Solar

Keith Butcher – 07887 850588 / 0114 2891817



HOLMESFIELD BUS TIMETABLE

16

Broomfield • Dronfield

via Holmesfield, Barlow, Newbold, Chesterfield Town Centre & Hasland

Monday to Saturday excluding Public Holidays

Note	SD	NSD	SD	SD	NSD								NSD	SD
Broomfield, Linden Drive	0637				0737	0737	0940	1040	1140	1240	1340	1440	1540	1700
Hasland, The Green	0641				0741	0741	0944	1044	1144	1244	1344	1444	1544	1704
Hasland, Jepson Road	0645				0745	0745	0949	1049	1149	1249	1349	1449	1549	1711
Birdholme, Mellow Way	0648				0748	0748	0952	1052	1152	1252	1352	1452	1552	1715
Chesterfield, New Beetwell Street	0655	0730	0730		0755	0755	0959	1059	1159	1259	1359	1459	1559	1630 1725 1800
Chesterfield, Packers Row	0658	0733	0733		0800	0800	1004	1104	1204	1304	1404	1504	1604	1635 1730 1805
Newbold, Nags Head	0703	0738	0738		0807	0807	1011	1111	1211	1311	1411	1511	1611	1642 1735 1810
Upper Newbold, Four Lane Ends	0706	0741	0741	0810	0810	0810	1014	1114	1214	1314	1414	1514	1614	1645 1738 1813
Cutthorpe, Linacre Reservoir Entrance	▼			0814	0814	0814	▼	1118	▼	▼	1418	▼	▼	1618 1649 1742 1817
Barlow, Commonsidge	0710		0755	0824	0824	0824	1020	1128	1220	1320	1428	1520	1628	1659 1752 1827
Millthorpe, New Road	0713		0758	0827	0827	0827	1023	1131	1223	1323	1431	1523	1631	1702 1755 1830
Holmesfield, Horns Inn	0717		0802	0831	0831	0831	1027	1135	1227	1327	1435	1527	1635	1706 1759 1834
Dronfield Woodhouse, Pentland Road	▼		0807	▼	▼	▼	1031	▼	1231	1331	▼	▼	▼	1839
Dronfield, Civic Centre	0725		0811	0839	0839	0839	1035	1141	1235	1335	1444	1535	1644	1710 1803 1843
Dronfield, Henry Fanshawe School				0841	0841									

Note: SD Service operates on Schooldays only.
NSD Service operates on School Holidays only.

No Service Sunday

16

Dronfield • Broomfield

via Holmesfield, Barlow, Newbold, Chesterfield Town Centre & Hasland

Monday to Saturday excluding Public Holidays

Note	SD	NSD	SD	SD	NSD	NSD	SD
Dronfield, Henry Fanshawe School				1540	1540		
Dronfield, Civic Centre	0845	0935	1045	1145	1245	1345	1445 1445 1545 1545 1645 1715 1815
Dronfield Woodhouse, Pentland Road	0645	0849	0939	1049	▼	1249	▼
Holmesfield, Horns Inn	0651	0854	0944	1054	1150	1254	1350 1454 1454 1554 1554 1654 1724 1819
Millthorpe, New Road	0655	0858	0948	1058	1154	1258	1354 1458 1458 1558 1558 1658 1728 1823
Barlow, Commonsidge	0700	0902	0951	1101	1157	1301	1357 1502 1502 1602 1602 1602 1702 1732 1827
Cutthorpe, Linacre Reservoir Entrance	0710	▼	1001	▼	1207	▼	1407
Upper Newbold, Four Lane Ends	0714	0908	1004	1105	1210	1305	1410 1508 1508 1618 1618 1618 1708 1738 1833
Newbold, Nags Head	0717	0911	1007	1108	1213	1308	1413 1511 1511 1621 1621 1621 1711 1741 1836
Chesterfield, Stephenson Place	0724	0918	1014	1115	1220	1315	1420 1518 1518 1628 1628 1628 1718 1748 1843
Chesterfield, New Beetwell Street	0710	0729	0923	1019	1120	1225	1320 1425 1523 1635 1635 1723
Birdholme, Mellow Way	0717	0930	1025	1126	1231	1326	1431 1529 1638 1638 1729
Hasland, Jepson Road	0720	0933	1028	1129	1234	1329	1434 1532 1641 1641 1732
Hasland, The Green	0724	0937	1032	1133	1238	1333	1438 1536 1645 1645 1736
Broomfield, Linden Drive	0732	0940	1037	1137	1240	1337	1440 1540 1649 1649 1740

Note: SD Service operates on Schooldays only.
NSD Service operates on School Holidays only.

No Service Sunday



THE RUTLAND ARMS HOLMESFIELD

Step inside to discover a traditional pub of unique character, revered for its eclectic range of real ales, which are served, as they should be, with a generous measure of British hospitality.

We also provide a varied drink selection from imported draught and bottled Lagers, Guinness, strong ales and hearty red wine along with a great choice of whiskies and spirits.

- 6 traditional hand pulls – superb guest beers/ciders changing weekly
- Casque Marque accredited
- Finest Cask accredited
- CAMRA Multi-award winning pub
- Dogs welcome all year round
- Range of sandwiches and snacks available – Mon, Tue, Thu, Fri and Sat 12-2
- Large beer garden
- Quiz night – Mondays from 9pm
- Open daily – 12.00-11.30pm



The Rutland Arms
Cowley Bar, Holmesfield
Call: 01142 890374

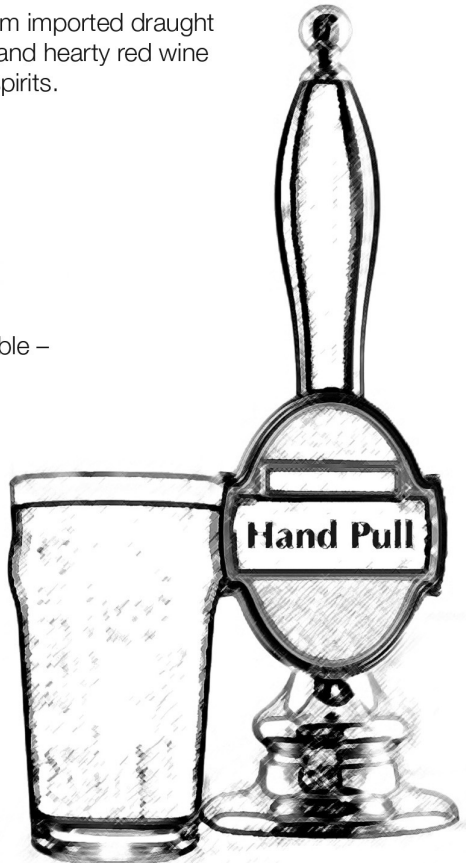

HOLMESFIELD BYGONES

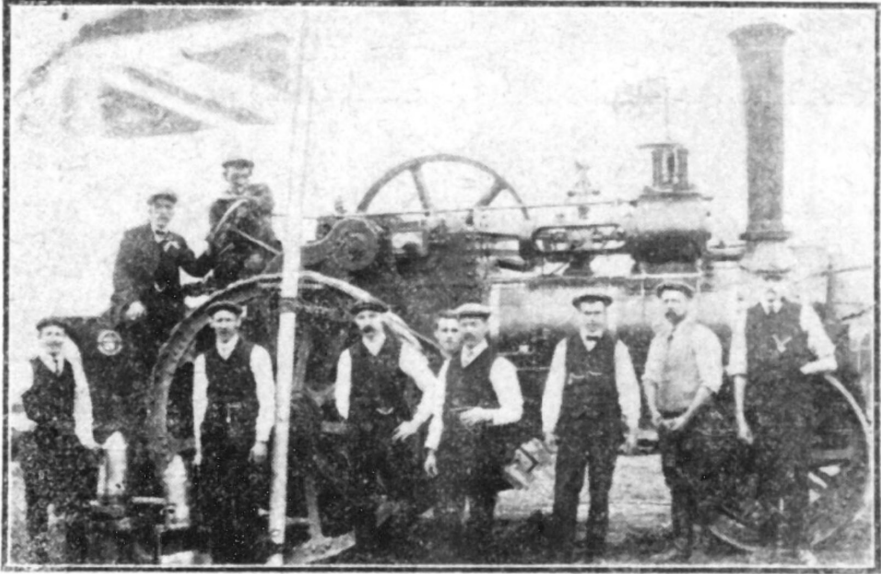

Photo by

Thomas Adlington, Dronfield Woodhouse.

The portable boiler, belonging to Mr. W. Bingham (Cowley Bar), proved a thorough success in boiling the water for the tea in the Dronfield Woodhouse Council School. Several hundreds of people had to be served, in addition to all the school children, on Coronation Day. Several of the volunteer urn carriers are included in the photo. Mr. Arnold Bingham (steersman) and Mr. W. Bingham (driver and owner) are on the engine.

Reading from left to right: Messrs. A. May, A. Shirt, A. Sharpe, J. Bargh, J. Chetwynd, J. R. Wheat, T. Wheat, and E. Bingham.

Two tea urns stand between A. May and A. Shirt.

A wonderful - if sadly poor quality - image published in the Derbyshire Courier on 4th July 1911. The headline was "*How the Water was Boiled in Dronfield Woodhouse*" and was a reference to the celebrations held at Dronfield Woodhouse school (latterly named in honour of William Levick and now Meadow Grange nursing home) of the coronation of George V and his wife Mary as king and queen on 22nd June 1911.

Cowley and Cowley Bar are very much part of the Parish of Holmesfield these days of course but from 31st December 1894 to 1st April 1934 they were a part of the Parish of Dronfield Woodhouse until - together with the parish of Coal Aston - most of Dronfield Woodhouse was absorbed by an enlarged township of Dronfield with Cowley therefore becoming part of an enlarged Parish of Holmesfield.

A public meeting at Penny Acres school resolved that Holmesfield residents very much desired to remain an independent Parish and therefore declined the invitation to also become a part of the town of Dronfield.

Holmesfield Village Hall

Available to Hire for Meetings and Functions

Lucy Perry - Lettings Officer. Tel: 01246 721255 / 0775 2478866
email: holmesfieldvillagehall@outlook.com



Main Hall



Small Hall



Committee Room



Kitchen